2nd Edition

HAND in HAND

5

future

Contents

Unit 1 Comparing Animals 6

Unit 2 Comparing Things 12

School Link 1 Social Studies 18

Unit 3 Music and Sports 20

Unit 4 Ways of Doing Things 26

School Link 2 Music 32

Unit 5 School Field Day 34

Unit 6 Going Camping 40

School Link 3 Science 46

2nd Edition HAND in HAND 5

Unit 7 Chores to Do 48

Unit 8 Time to Clean Up 54

School Link 4 Social Studies 60

Unit 9 Getting There 62

Unit 10 Getting Ready 68

School Link 5 History 74

Unit 11 How Much Food 76

Unit 12 Five Senses 82

School Link 6 Science 88

Writing Style 90

YLE Test Prep 94

Scope and Sequence 98

Key Words 100

Characters

Matt Lewis
Sunny
Mila Lopez
Jade Chen
Jumbo
Fluffy
Ditto
Joey Jones

Theme Song 1

2nd Edition HAND in HAND 5

What's up?
Let's get together.
Everybody!
Are you ready to have fun?
Come along and join with us.
We'll have so much fun!
Come along! Hand in Hand!

2x

A

Hello. How are you?
I'm great. How are you?
I'm ready to learn with you.
I'm ready! Let's get started!

We'll go Hand in Hand
To our own wonderland.
You and me.
We'll go together Hand in Hand.

It's English for yourself.
English for the world.
You can do it with Hand in Hand.
Come along! It's lots of fun.
You can with Hand in Hand.

Repeat A.

Unit 1 Comparing Animals

Conversation

A Listen and repeat. Then act out with friends. 2 AI

What are you reading?

I'm reading a book about animals.

What's this?

It's a gazelle.

Where does it live?

It lives in Africa.

Did you know that a gazelle is a very fast animal?

No, I didn't. How fast can it run?

It can run up to 97 km/h.*

That is fast!

*km/h = kilometers per hour

B Look at A. Practice the dialog with the new words.

1

an ostrich / 70 km/h

2

a lion / 80 km/h

3

a cheetah / 120 km/h

C Listen and sing. 3

Run! Run! Gazelle!

Wow! What is that?
It's a gazelle.
Where does it live?
It lives in Africa.
It runs very fast.
Oh yeah? How fast?
97 km/h.
That's really fast!

Run! Run, gazelle in Africa!
Run! Run really fast!
Run! Run!

Run! Run, gazelle in Africa!
Run! Run really fast!

D Listen and write the number. Then act out. 4

1 How much does it weigh?
2 Yes, it can. It can run up to 48 km/h.
3 It looks really heavy.
4 What's that?

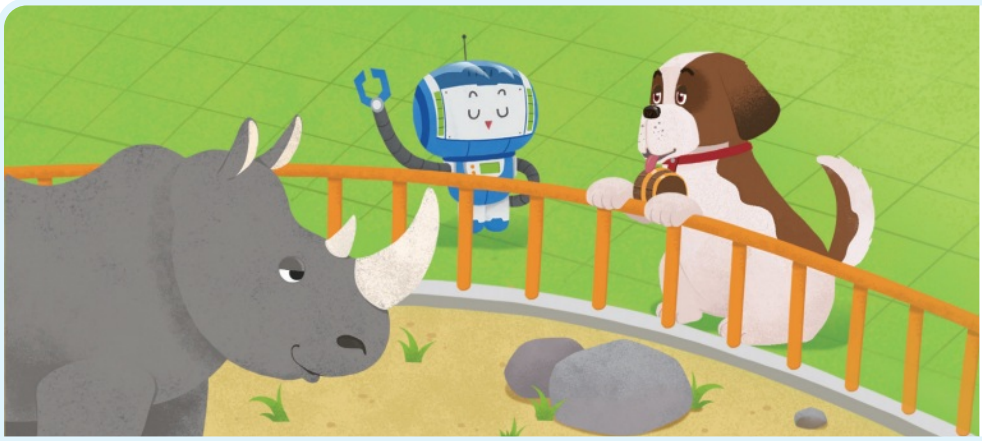

It's a rhinoceros.

It is!

It weighs 2,400 kg.*

That is heavy! Can it run fast?

Oh no! It's coming at us. Let's run!

*kg = kilograms

Words and Grammar

A Listen and repeat. Then point and say. 5

1
cheetah

2
deer

3
fox

4
giraffe

5
hippopotamus

6
rhinoceros

7
turtle

8
wolf

B Listen and repeat. Then point and say. 6

The deer is slower than the giraffe.	The giraffe is faster than the deer.

C Look at B. Listen and repeat. Then ask and answer. 7

Which animal is faster, the deer or the giraffe?	The giraffe is faster.

D Listen and repeat. Then ask and answer. 8

Which animal is the fastest?	The cheetah is the fastest.

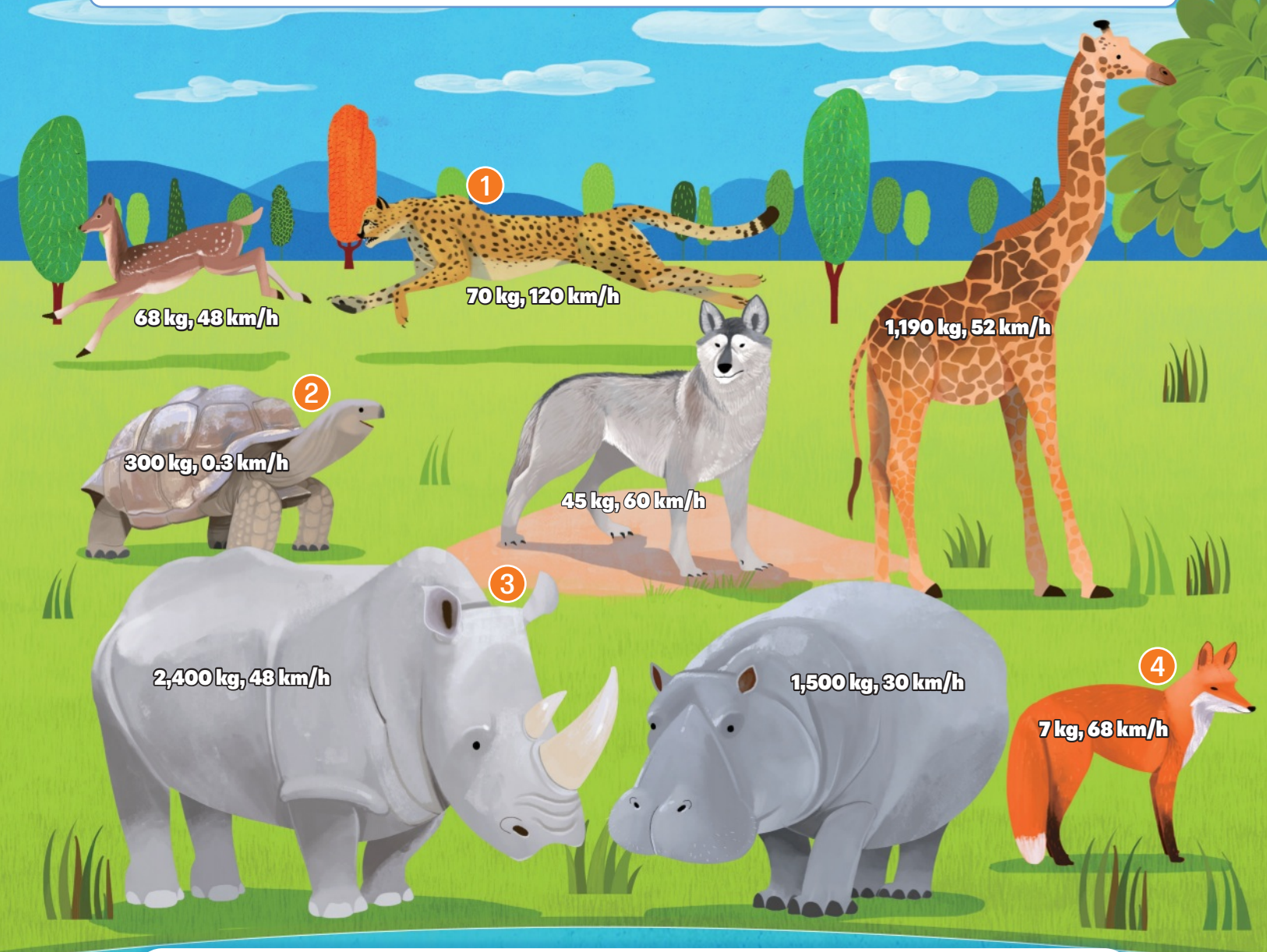

fast →	faster →	fastest	heavy →	heavier →	heaviest
slow →	slower →	slowest	light →	lighter →	lightest

E Look at D. Listen and answer. Then ask and answer. 9

Which animal is faster, the deer or the wolf?

The wolf is faster than the deer.

A **Look and listen. Then choose and write.** 10

The Slow Sloth

awake	hang	jungles	slowest	smile

Sloths are one of the _____ animals in the world. They live in the _____ of Central and South America. Sloths like tall trees, and they like to sleep a lot. Sometimes, they sleep up to 20 hours a day. Even when they are _____, sloths don't like to move. They just _____ or sit in a tree.

Sloths have long arms and legs. They also have cute, smiling faces. They seem to _____ all the time. Did you know that they can turn their heads 270 degrees? This is Jack, reporting from a jungle in Costa Rica.

B **Read and answer the questions.**

1 Where do sloths live? What do they look like?

2 What do they like to do? What don't they like to do?

3 What do you think is the most interesting fact about sloths?

Unit Link U1

A Listen, compare, and answer. 11

B Spin, compare, and say.

The wolf is faster than the giraffe.

The giraffe is heavier than the wolf.

Wonders of the World

The world is full of wonderful and wonderous places. Some of them are made by nature, and some of them are made by people. Here are some of the greatest wonders of our world.

Angel Falls is the tallest waterfall in the world. It's about 979 meters tall, and it is located in Venezuela. It's millions of years old.

The Nile is the longest river in the world. It is 6,853 kilometers long, and it is located in Africa. It flows through five countries: Uganda, Ethiopia, Sudan, Burundi, and Egypt.

The Great Barrier Reef is the largest coral reef system in the world. It is also the largest living structure. It is made up of around 2,900 coral reefs. The Great Barrier Reef is located in Australia.

The Sahara Desert is the largest hot desert in the world. It's 9 million square kilometers large, and it's located in North Africa. It stretches across 11 countries including Algeria, Egypt, and Morocco.

Think and Say

1. What is the highest mountain in your country?
2. What is the longest river in your country?
3. What is the tallest building in your country?

Key Words

largest	nature
longest	structure
tallest	wonders

Project

1. Choose a wonder of the world or a special place in your country and find information about it on the internet.
2. Go to page 1 in your Project Book.
3. Write a report on your findings.
4. Share your report with the class.